

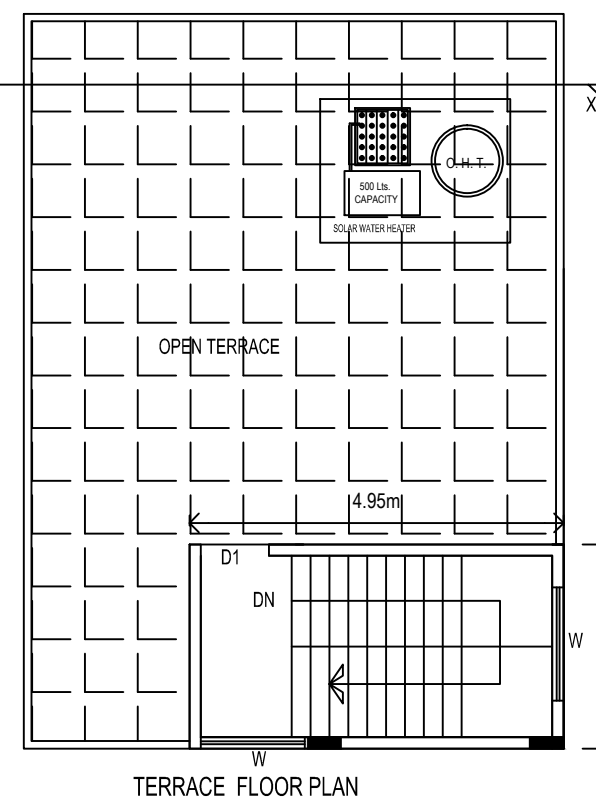

SCALE: 1:100

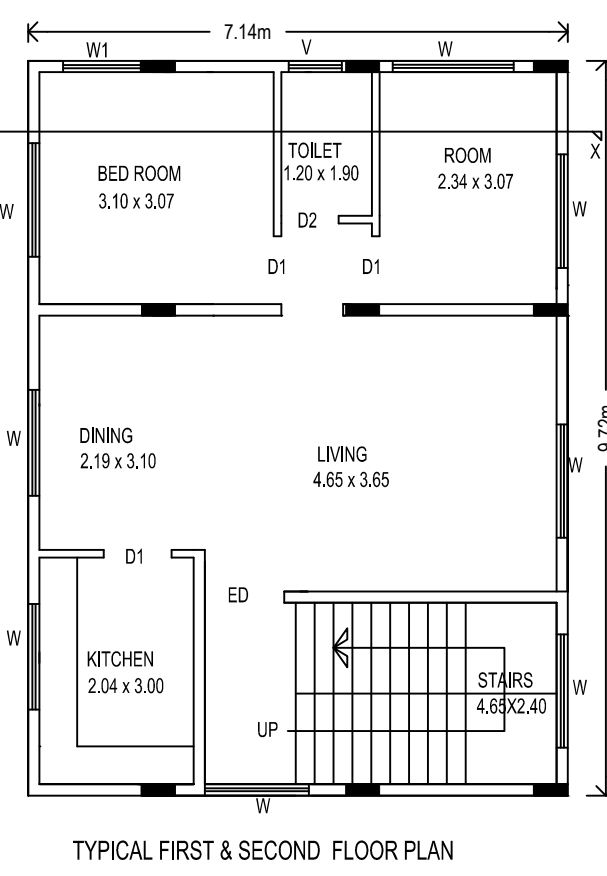
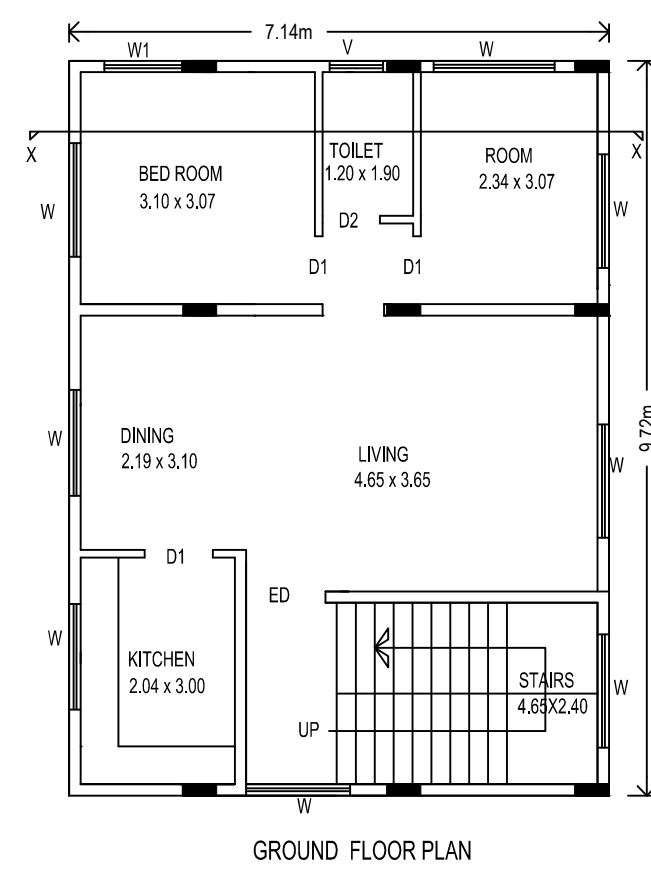
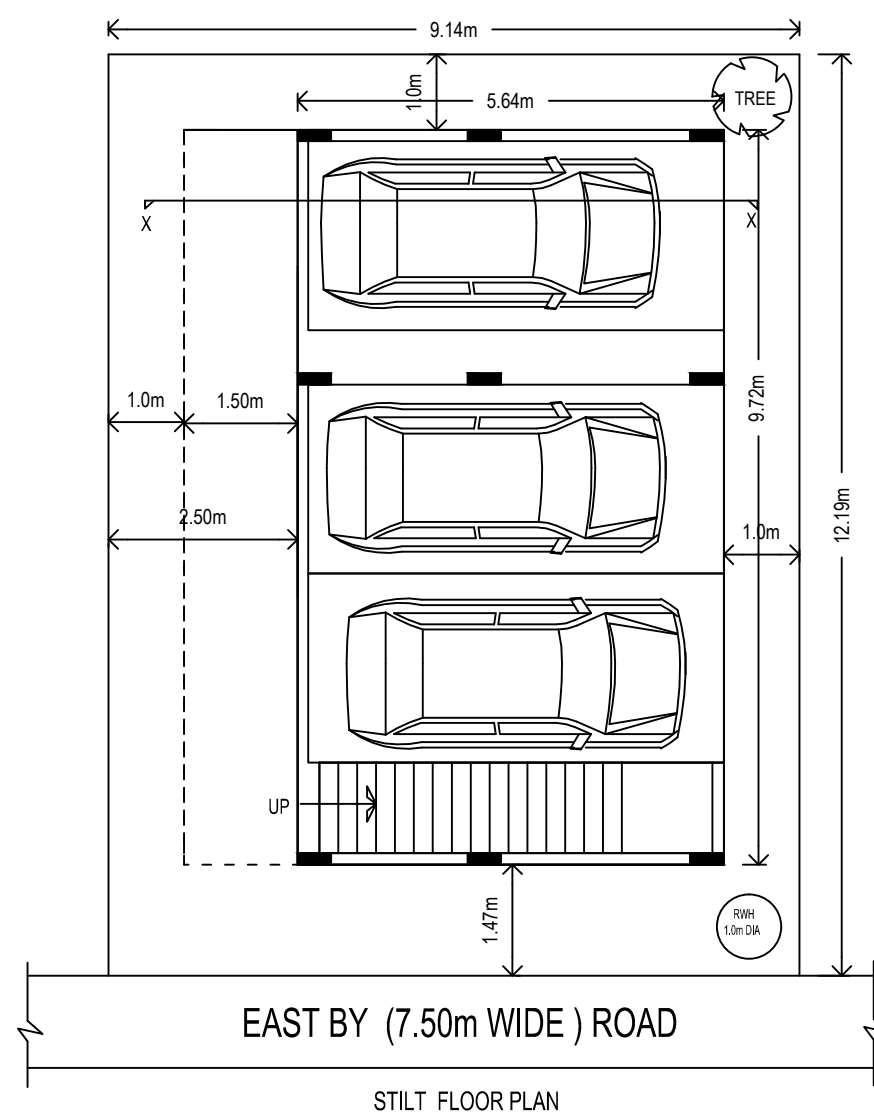

Approval Condition :  
 This Plan Sanction is issued subject to the following conditions :  
 1. Sanction is accorded for the Residential Building at 40, 3rd MAIN ROAD, K.R. GARDEN, MURUGESH PALYA, Bangalore.  
 2. Sanction is accorded for Residential use only. The use of the building shall not be deviated to any other use.  
 3. 62.18 area reserved for car parking shall not be converted for any other purpose.  
 4. Development charges towards increasing the capacity of water supply, sanitary and power main has to be paid to BWSSB and BESCOM if any.  
 5. Necessary ducts for running telephone cables, cubicles at ground level for postal services & space for dumping garbage within the premises shall be provided.  
 6. The applicant shall INSURE all workmen involved in the construction work against any accident / upward incidents arising during the time of construction.  
 7. The applicant shall not stock any building materials / debris on footpath or on roads or on drains. The debris shall be removed and transported to near by dumping yard.  
 8. The applicant shall maintain during construction such barricading as considered necessary to prevent dust, debris & other materials endangering the safety of people / structures etc. in & around the site.  
 9. The applicant shall plant at least two trees in the premises.  
 10. Permission shall be obtained from forest department for cutting trees before the commencement of the work.  
 11. License and approved plans shall be posted in a conspicuous place of the licensed premises. The building license and the copies of sanctioned plans with specifications shall be mounted on a frame and displayed and they shall be made available during inspections.  
 12. If any owner / builder contravenes the provisions of Building Bye-laws and rules in force, the Architect / Engineer / Supervisor will be informed by the Authority in the first instance, warned in the second instance and cancel the registration if the same is repeated for the third time.  
 13. Technical personnel, applicant or owner as the case may be shall strictly adhere to the duties and responsibilities specified in Schedule - IV (Bye-law No. 3.6) under sub section IV-8 (e) to (k).  
 14. The building shall be constructed under the supervision of a registered structural engineer.  
 15. On completion of foundation or footings before erection of walls on the foundation and in the case of columnar structure before erecting the columns "COMMENCEMENT CERTIFICATE" shall be obtained.  
 16. Drinking water supplied by BWSSB should not be used for the construction activity of the building.  
 17. The applicant shall ensure that the Rain Water Harvesting Structures are provided & maintained in good repair for storage of water for non potable purposes or recharge of ground water at all times having a minimum total capacity mentioned in the Bye-law 32(a).  
 18. If any owner / builder contravenes the provisions of Building Bye-laws and rules in force, the authority will inform the same to the concerned registered Architect / Engineers / Supervisor in the first instance, warn in the second instance and cancel the registration of the professional if the same is repeated for the third time.  
 19. The Builder / Contractor / Professional responsible for supervision of work shall not shall not materially and structurally deviate the construction from the sanctioned plan, without previous approval of the authority. They shall explain to the owner s about the risk involved in contravention of the provisions of the Act, Rules, Bye-laws, Zoning Regulations, Standing Orders and Policy Orders of the BBMP.  
 20. In case of any false information, misrepresentation of facts, or pending court cases, the plan sanction is deemed cancelled.  
 Special Condition as per Labour Department of Government of Karnataka vide ADDENDUM (HosadaagiHoodike) Letter No. LD/95/LET/2013, dated: 01-04-2013 :

AREA STATEMENT (BBMP)		VERSION NO.:	1.0.13
PROJECT DETAIL:		VERSION DATE: 26/08/2020	
Authority: BBMP	Plot Use: Residential		
Inward No: BBMP/Ad.Com./EST/0334/20-21	Plot SubUse: Plotted Resi development		
Application Type: Suvarna Parvangi	Land Use Zone: Residential (Main)		
Proposal Type: Building Permission	Plot/Sub Plot No.: 40		
Nature of Sanction: NEW	Khata No. (As per Khata Extract): 40		
Location: RING-II	Locality / Street of the property: 3rd MAIN ROAD, K.R. GARDEN, MURUGESH PALYA		
Building Line Specified as per Z.R. NA			
Zone: East			
Ward: Ward-113			
Planning District: 206-Indiranagar			
AREA DETAILS:		SQ.MT.	
AREA OF PLOT (Minimum)	(A)		111.42
NET AREA OF PLOT	(A-Deductions)		111.42
COVERAGE CHECK			
Permissible Coverage area (75.00 %)			83.56
Proposed Coverage Area (62.29 %)			69.40
Achieved Net coverage area ( 62.29 % )			69.40
Balance coverage area left ( 12.71 % )			14.16
FAR CHECK			
Permissible F.A.R. as per zoning regulation 2015 ( 1.75 )			194.98
Additional F.A.R within Ring I and II ( for amalgamated plot - )			0.00
Allowable TDR Area (60% of Perm.FAR)			0.00
Premium FAR for Plot within Impact Zone ( - )			0.00
Total Perm. FAR area ( 1.75 )			194.98
Residential FAR (100.00%)			174.72
Proposed FAR Area			174.72
Achieved Net FAR Area ( 1.57 )			174.72
Balance FAR Area ( 0.18 )			20.26
BUILT UP AREA CHECK			
Proposed BuiltUp Area			257.48
Achieved BuiltUp Area			257.48

Approval Date : 08/14/2020 5:32:21 PM

Payment Details

Sr No.	Challan Number	Receipt Number	Amount (INR)	Payment Mode	Transaction Number	Payment Date	Remark
1	BBMP/8742/CH/20-21	BBMP/8742/CH/20-21	1571	Online	10834527147	08/05/2020 12:21:07 PM	-
	No.	Head	Amount (INR)	Remark			
	1	Scrutiny Fee	1571	-			

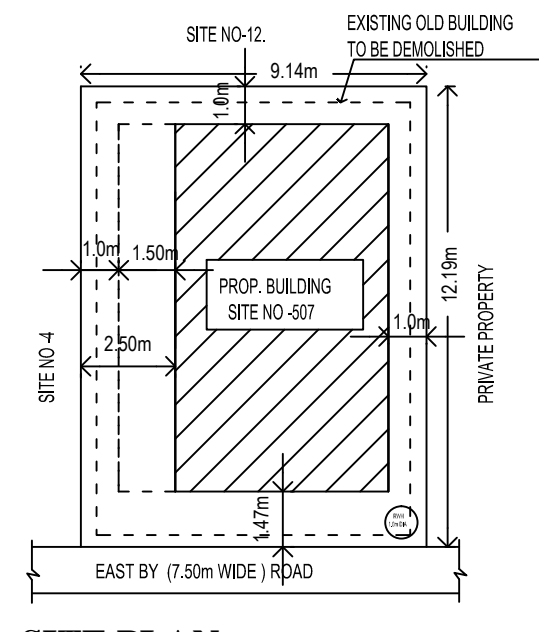
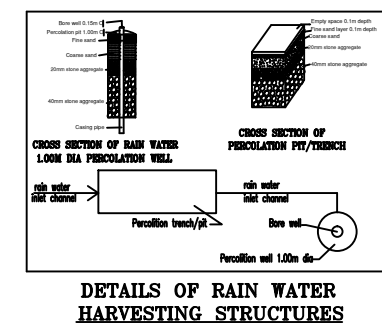
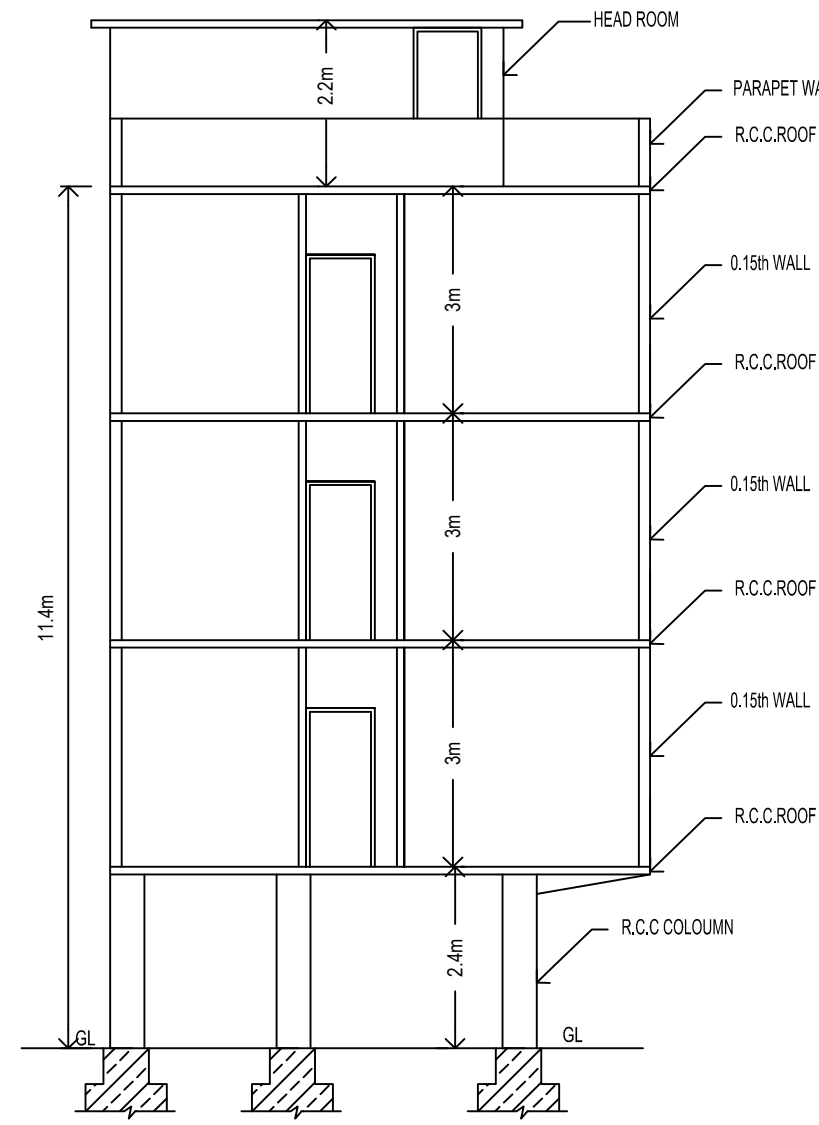
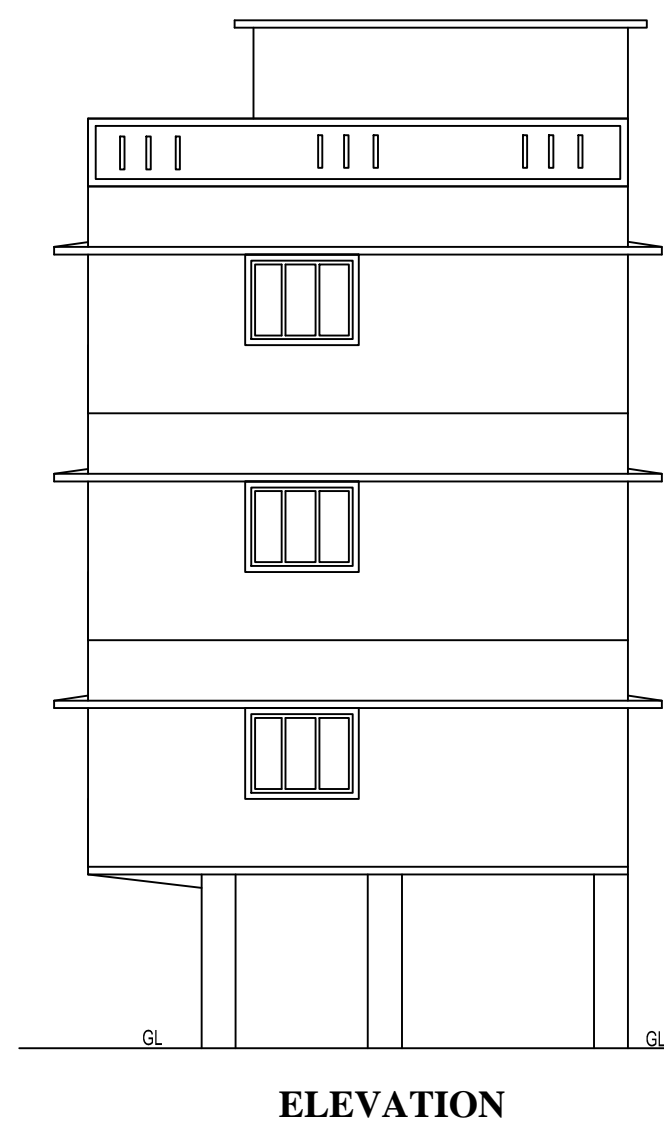

Note :  
 1. Accommodation shall be provided for setting up of schools for imparting education to the children of construction workers in the labour camps / construction sites.  
 2. List of children of workers shall be furnished by the builder / contractor to the Labour Department which is mandatory.  
 3. Employment of child labour in the construction activities strictly prohibited.  
 4. Obtaining NOC from the Labour Department before commencing the construction work is a must.  
 5. BBMP will not be responsible for any dispute that may arise in respect of property in question.  
 6. In case if the documents submitted in respect of property in question is found to be false or fabricated, the plan sanctioned stands cancelled automatically and legal action will be initiated.

Floor Name	Gross Builtup Area	Deductions From Gross BUA/Area in Sq.mt.		Total Built Up Area (Sq.mt.)	Deductions (Area in Sq.mt.)			Proposed FAR Area (Sq.mt.)	Total FAR Area (Sq.mt.)	Tnmt (No.)
		Outout	StairCase		Parking	Resi.				
Terrace Floor	13.36	0.00	13.36	13.36	0.00	0.00	0.00	0.00	00	
Second Floor	69.40	11.16	58.24	0.00	0.00	0.00	58.24	58.24	01	
First Floor	69.40	11.16	58.24	0.00	0.00	0.00	58.24	58.24	01	
Ground Floor	69.40	11.16	58.24	0.00	0.00	0.00	58.24	58.24	01	
Stilt Floor	69.40	0.00	69.40	7.22	62.18	0.00	0.00	0.00	00	
Total:	290.96	33.48	257.48	20.58	62.18	174.72	174.72	174.72	03	
Total Number of Same Blocks	1									
Total:	290.96	33.48	257.48	20.58	62.18	174.72	174.72	174.72	03	

BLOCK NAME	NAME	LENGTH	HEIGHT	NOS
A (THOMSON)	D2	0.76	2.10	03
A (THOMSON)	D1	0.90	2.10	09
A (THOMSON)	ED	1.05	2.10	03

BLOCK NAME	NAME	LENGTH	HEIGHT	NOS
A (THOMSON)	V	1.00	1.20	03
A (THOMSON)	W1	1.20	1.80	03
A (THOMSON)	W	1.50	1.80	36

FLOOR	Name	UnitBUA Type	UnitBUA Area	Carpet Area	No. of Rooms	No. of Tenement
GROUND FLOOR PLAN	SPLIT 1	FLAT	52.19	52.19	5	1
TYPICAL - 1& 2 FLOOR PLAN	SPLIT 2,3	FLAT	52.19	52.19	5	2
Total:	-	-	156.58	156.58	15	3

Block Name	Block Use	Block SubUse	Block Structure	Block Land Use Category
A (THOMSON)	Residential	Plotted Resi development	Bldg upto 11.5 mt. Ht.	R

Block Name	Type	SubUse	Area (Sq.mt.)	Units	Car
				Reqd.	Prop.
A (THOMSON)	Residential	Plotted Resi development	50 - 225	1	1
Total:				1	1

Vehicle Type	Reqd.		Achieved	
	No.	Area (Sq.mt.)	No.	Area (Sq.mt.)
Car	3	41.25	3	41.25
Total Car	3	41.25	3	41.25
TwoWheeler	-	13.75	0	0.00
Other Parking	-	-	-	20.93
Total		55.00		62.18

Block	No. of Same Bldg	Gross Built Up Area (Sq.mt.)	Deductions From Gross BUA/Area in Sq.mt.		Total Built Up Area (Sq.mt.)	Deductions (Area in Sq.mt.)			Proposed FAR Area (Sq.mt.)	Total FAR Area (Sq.mt.)	Tnmt (No.)
			Outout	StairCase		Parking	Resi.				
A (THOMSON)	1	290.96	33.48	257.48	20.58	62.18	174.72	174.72	174.72	03	
Grand Total:	1	290.96	33.48	257.48	20.58	62.18	174.72	174.72	174.72	3.00	

The plans are approved in accordance with the acceptance for approval by the Assistant Director of town planning (EAST) on date: 14/08/2020 vide lp number: BBMP/AD.COM./EST/0334/20-21 subject to terms and conditions laid down along with this building plan approval.  
 Validity of this approval is two years from the date of issue.

Name : T C MAHADEVAIAH  
 Designation : Assistant Director, Town Planning (ADTP)  
 Organization : BHRUHAT BANGALORE MAHANAGARA PALIKE  
 Date : 26-Aug-2020 17: 38:52

ASSISTANT DIRECTOR OF TOWN PLANNING (EAST)

BHRUHAT BENGALURU MAHANAGARA PALIKE

OWNER / GPA HOLDER'S SIGNATURE  
 OWNER'S ADDRESS WITH ID NUMBER & CONTACT NUMBER :  
 Sri. S. THOMSON #40, 3rd MAIN ROAD, K.R. GARDEN, MURUGESH PALYA, K.R. GARDEN

*S. Thomson*

ARCHITECT/ENGINEER /SUPERVISOR 'S SIGNATURE  
 MALLU MADHUSUDHAN REDDY #2, LEVEL 2, SB COMPLEX, NEXT TO IYER SCHOOL, HMT MAIN ROAD, MATHIKERE. BCC/BL-3.6/E-4003/2014-15

*[Signature]*

PROJECT TITLE :  
 PLAN SHOWING THE PROPOSED RESIDENTIAL BUILDING AT SITE NO-40, 3rd MAIN ROAD, K R GARDEN, MURUGESH PALYA, BANGALORE, WARD NO-113(73). P.I.D NO-73-123-40.

DRAWING TITLE : 927294838-13-08-2020  
 01-37-23\$, THOMSON123

SHEET NO : 1